

## PLAT OF SURVEY

*Lots 3 and 4 of Block 5 of Indian Hills Subdivision, located in the Southeast 1/4 of Section 14, Town 1 North, Range 16 East, Village of Fontana, County of Walworth, State of Wisconsin.*





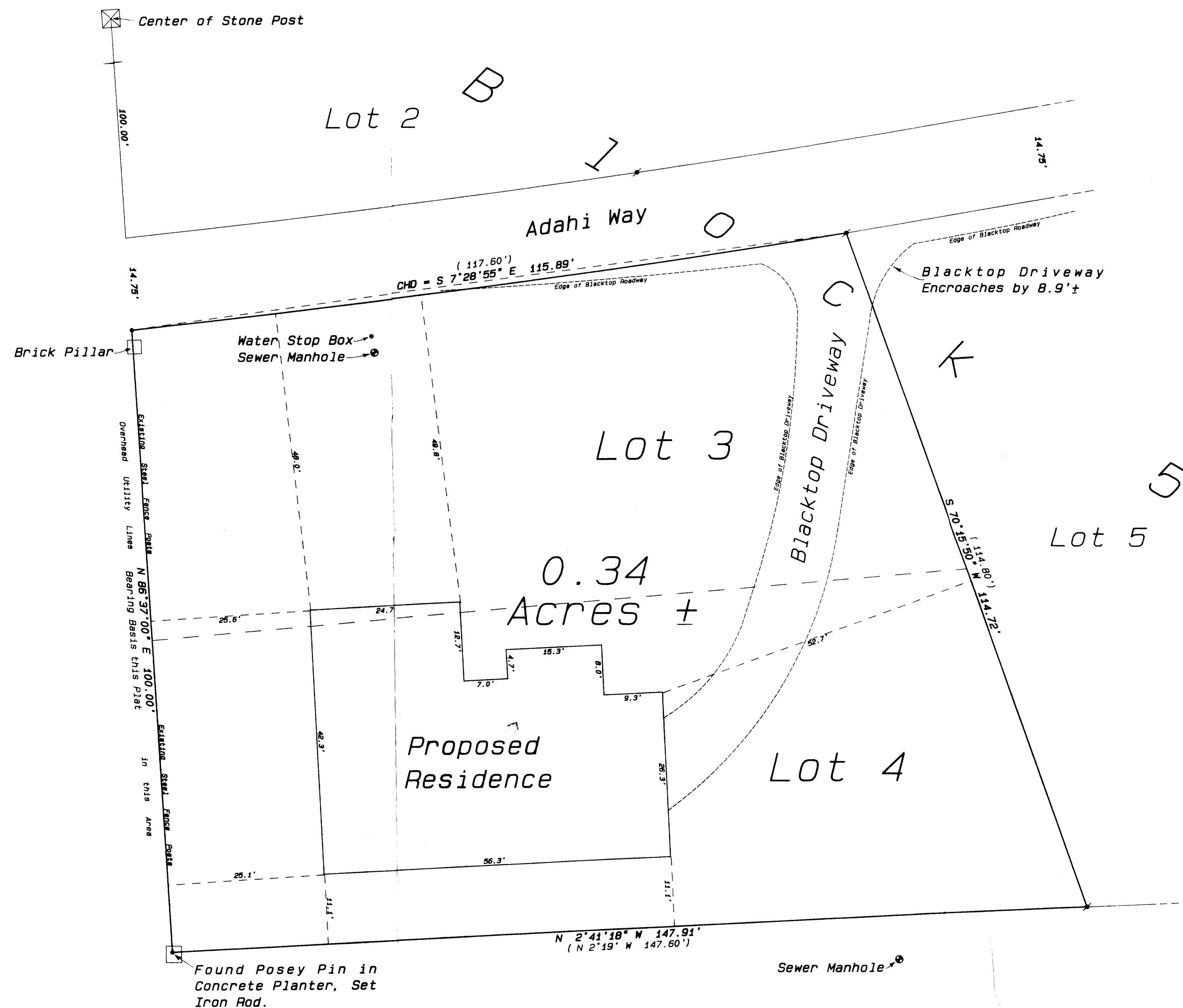
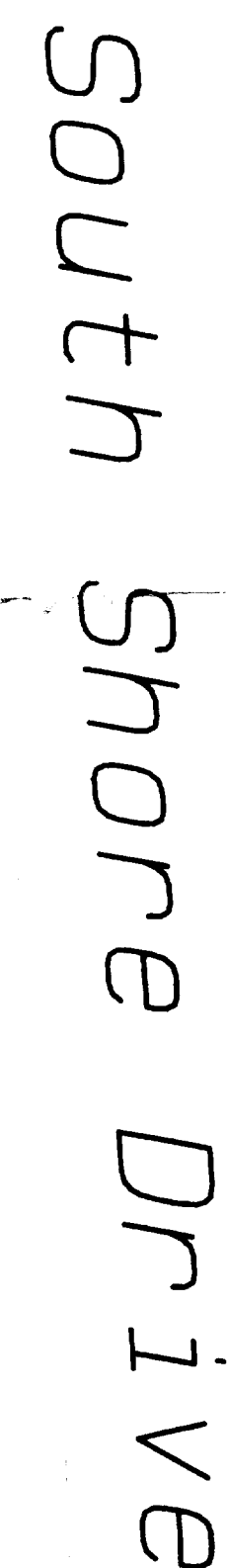

Owners: Donald & Alice Joyce  
739 Jackson  
River Forest, Illinois 60305

Ordered by: John O'Neill  
O'Neill Builders, Inc.  
Post Office Box 351  
Fontana, Wisconsin

53125-0351



### Legend

-  FOUND IRON PIPE  
 FOUND IRON ROD  
 FOUND BRASS CAPPED MONUMENT  
 FOUND CONCRETE MONUMENT  
 CHISEL CUT IN CONCRETE  
 SET IRON ROD, 24" LONG, WEIGHING  
 1.5 LBS./LINEAL FT., 3/4" DIA.  
 SET IRON ROD, 30" LONG, WEIGHING  
 4.5 LBS./LINEAL FT., 1-11/16" DIA.  
 RECORDED AS DIMENSION  
 [xx]  
 —X—X—X—  
 EXISTING FENCE



SCALE: 1" = 10 FEET

"I hereby certify that the above described property has been surveyed by me or under my direction and that the above map is a true representation thereof and shows the size and location of the property, its exterior boundaries, the location of all visible structures and dimensions of all principal buildings thereon, boundary fences, apparent easements, roadways and visible encroachments, if any.

"This survey is made for the use of the present owners of the property and also those who purchase, mortgage, or guarantee the title thereto within one year from date hereof."

Kenneth B. Aburto

KENNETH B. ABERNATHY, JR.  
WISCONSIN REGISTERED LAND SURVEYOR  
S-1594

Date: October 12, 1993 Job No. 1993.920

SIH-69